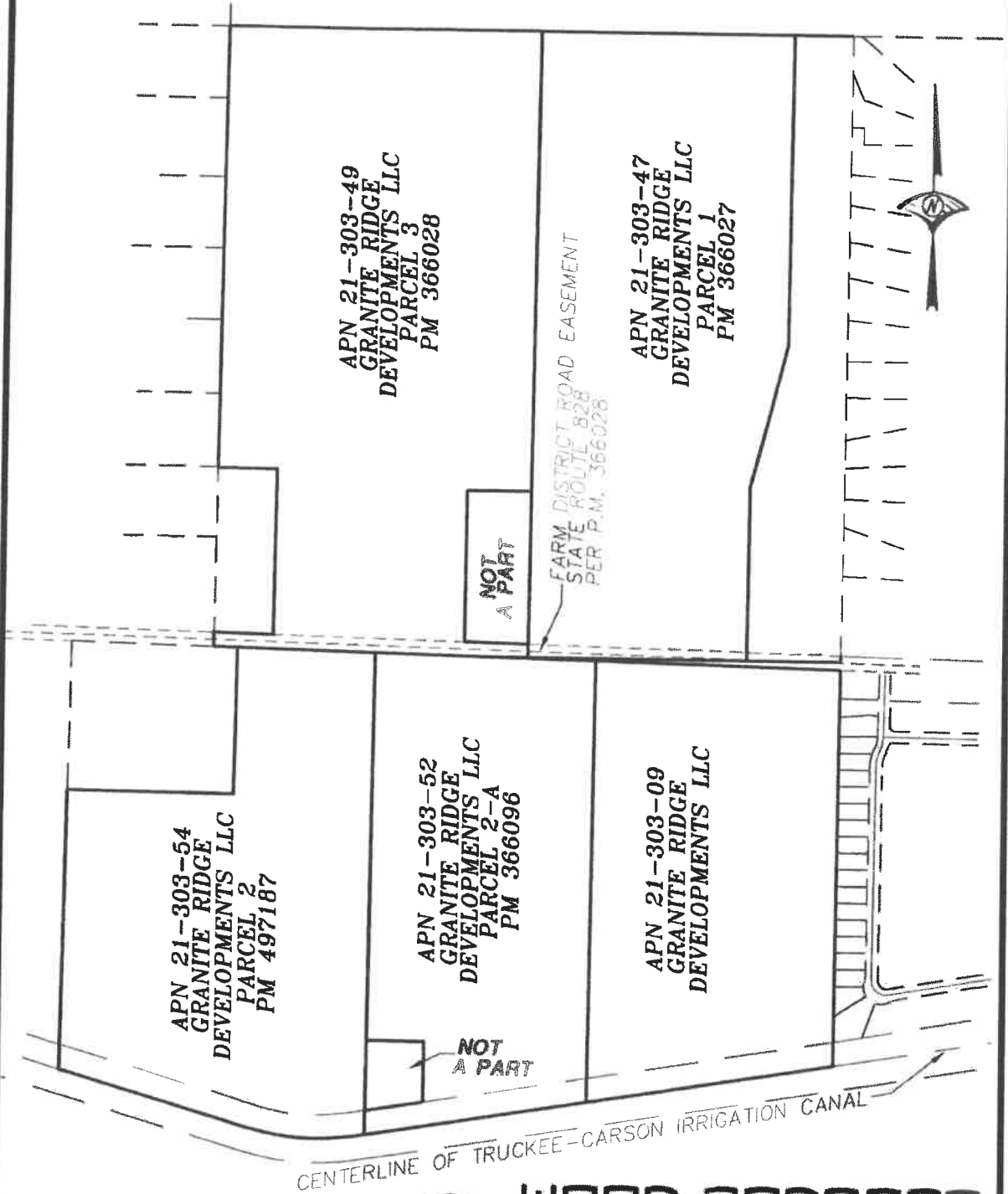

**EXHIBIT A-1**  
PLAT TO ACCOMPANY

**PROJECT BOUNDARY**  
BEING A PORTION OF SECTION 21  
TOWNSHIP 20 NORTH, RANGE 25 EAST, M.D.M  
FERNLEY LYON COUNTY NEVADA



JOB NO. 1757.001  
SHEET 1 OF 1



**WOOD RODGERS**  
BUILDING RELATIONSHIPS ONE PROJECT AT A TIME

1361 Corporate Blvd  
Reno, NV 89502

Tel 775.823.4068  
Fax 775.823.4066